

City of Wylie

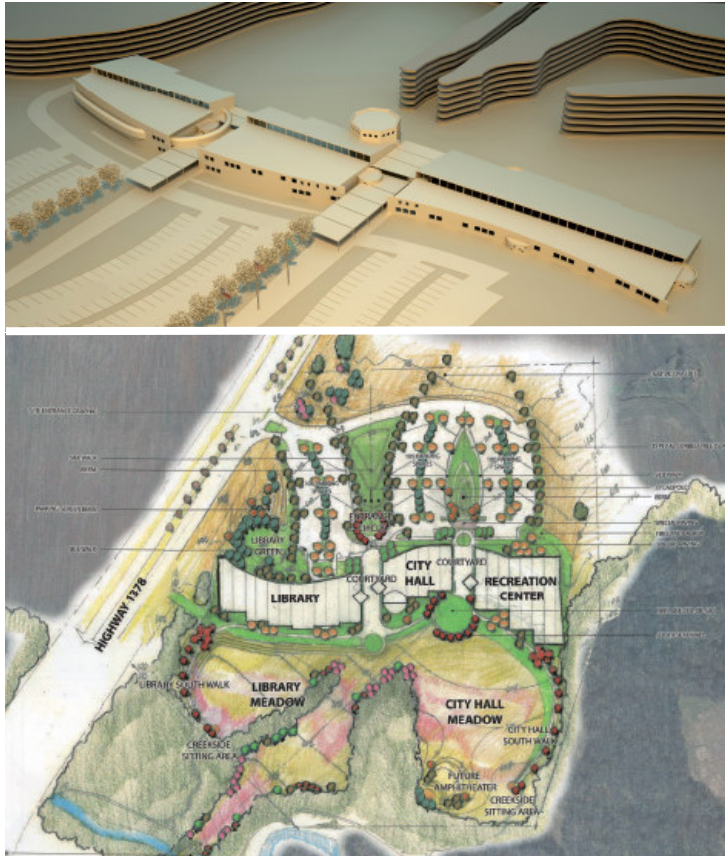

Rendering Courtesy of Holzman Moss Architecture

**Location**

Wylie, Texas

**Project Duration**

2006 - current

**Project Budget**

\$27.5 million

**Square Footage**

Library	45,960 square feet
City Hall	43,500 square feet
Recreation Center	45,580 square feet

**Scope of Services**

- Site selection assistance
- Full architectural services
- Programming/budget definition

**Client Contact**

Ms. Mindy Manson, City Manager  
 City of Wylie  
 2000 State Highway 78 North  
 Wylie, Texas 75098  
 972.442.8120

ARCHITEXAS is serving as architect of record in association with design architect Holzman Moss Architecture to provide architectural services for a new municipal facility that includes a city hall, library and recreation center for the City of Wylie. The scope of services began with assisting the city in site selection and program/budget refinement. In this phase of work ARCHITEXAS analyzed, evaluated and made recommendations for sites identified by the City and also assisted in the decision making process. The selected site is a rural landscape, which will eventually become the town center based on current patterns.

The design will combine all three buildings separated by open air plazas that serve as entrances and will be integrated into the natural landscape, visually unified with a continuous roof line. The project will be a LEED certified project.