

Faith Lutheran Church

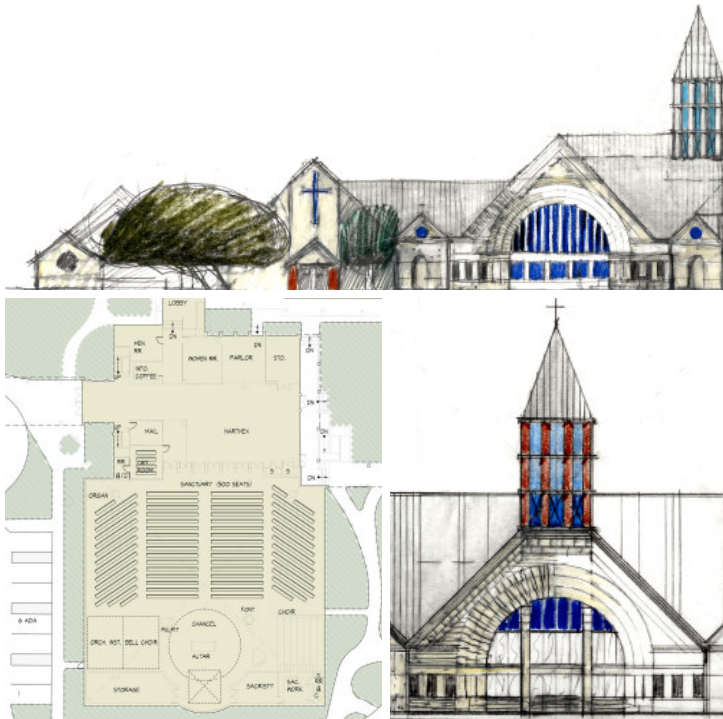

Having outgrown its current space, Faith Lutheran Church, located in Georgetown, Texas, hired ARCHITEXAS in the fall of 2005 to prepare a Master Plan and provide design services for a much-needed expansion to their existing campus. Following interactive, developmental workshops with the planning committee, the ARCHITEXAS team did a detailed survey of the site's existing conditions, reviewing the mechanical, electrical and plumbing systems of the buildings as well as capacities and code compliance, and then made recommendations to identify the most cost effective and efficient system and use of space in both the short-term and long-term future of the church.

Guided by both functional and theological considerations, a phased Master Plan was presented in the spring of 2006, which proposes a two-phase renovation of existing buildings and new construction, and is fully informed by the ministry and projected vision for the future of the Faith Lutheran Church congregation. Phase I Construction is scheduled to begin in March 2007.

Location

Georgetown, Texas

Project Duration

2006 – current

Cost of Construction

\$6.5 million

Square Footage

67,504 square feet

Scope of Services

Master planning
Full architectural services
Programming
Phased construction
Interior design

Client Contact

Mr. Curtis W. Mickan, Chairman
Faith Lutheran Church
Long Range Planning Facilities Committee
4010 Williams Drive
Georgetown, Texas 78628
512.863.7194